

**Executive Assistant to the President,  
Director of Institutional Access and Equity**

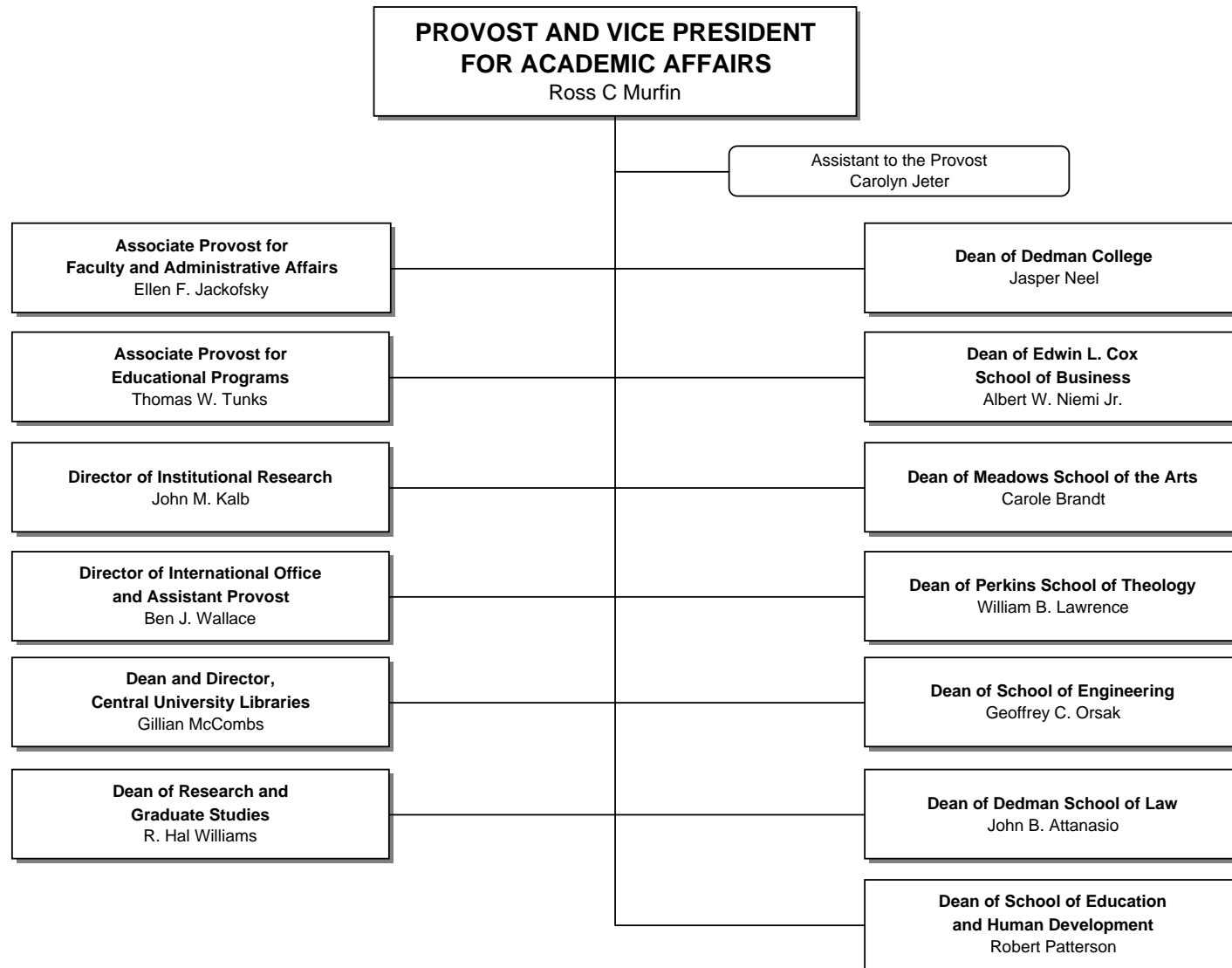

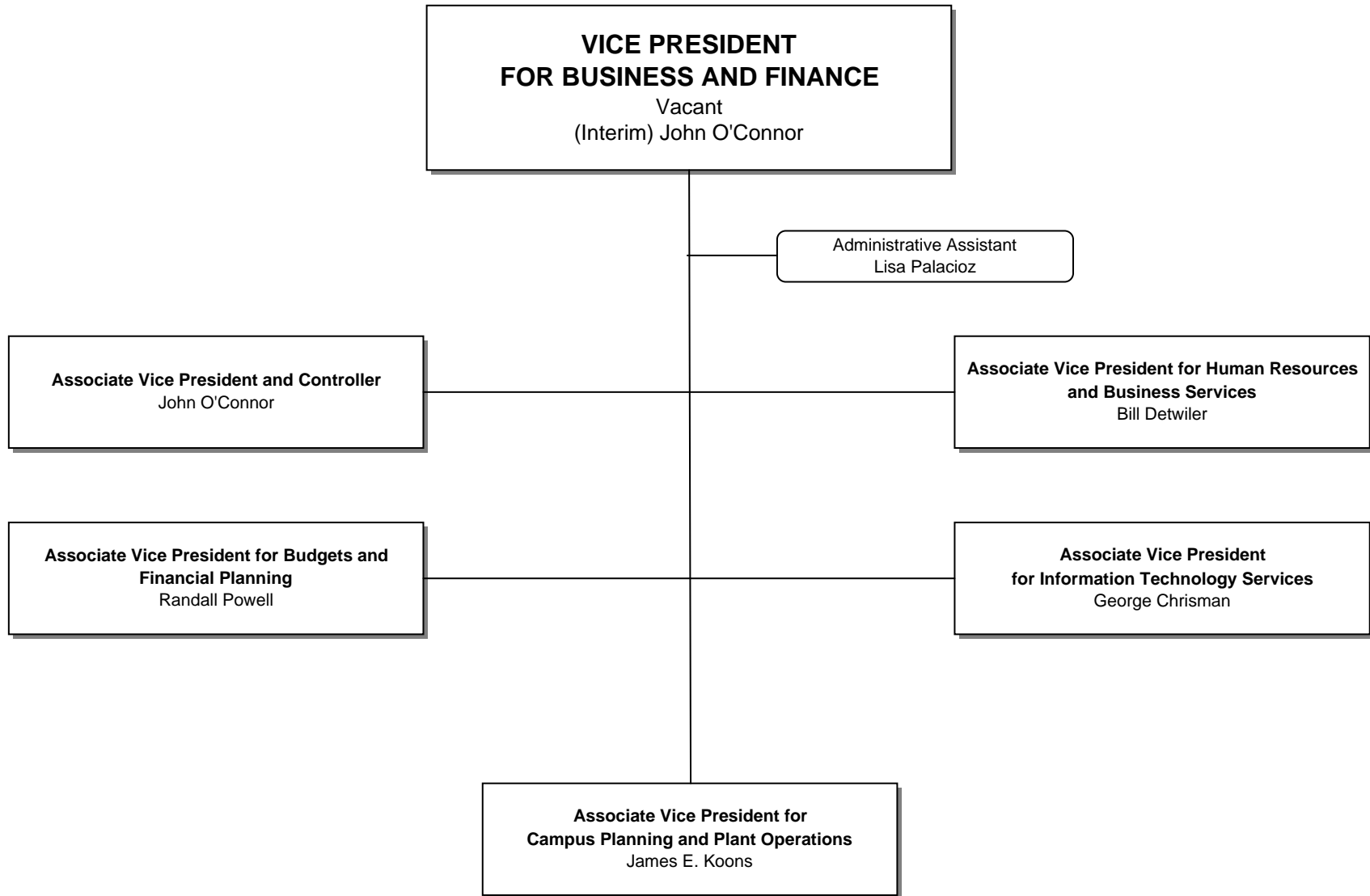

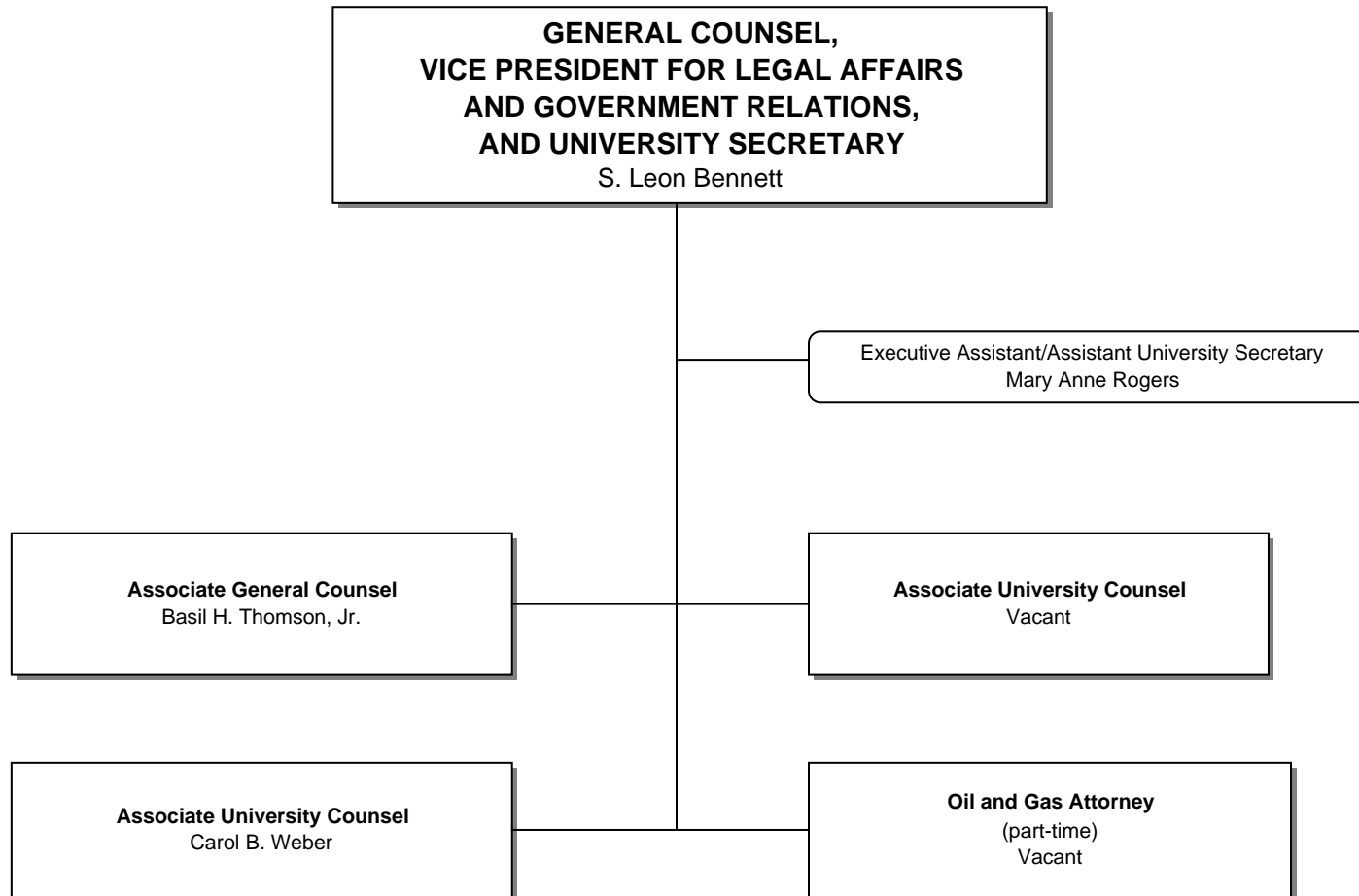

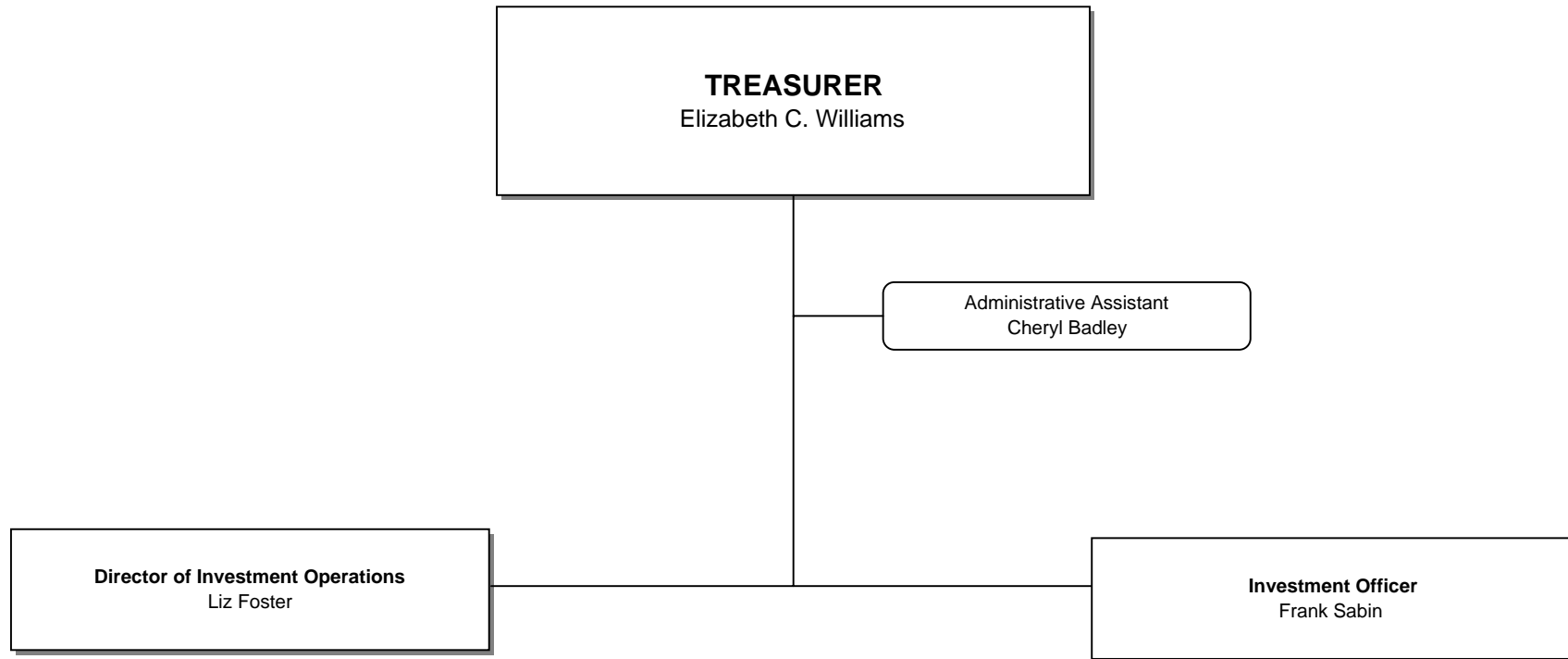

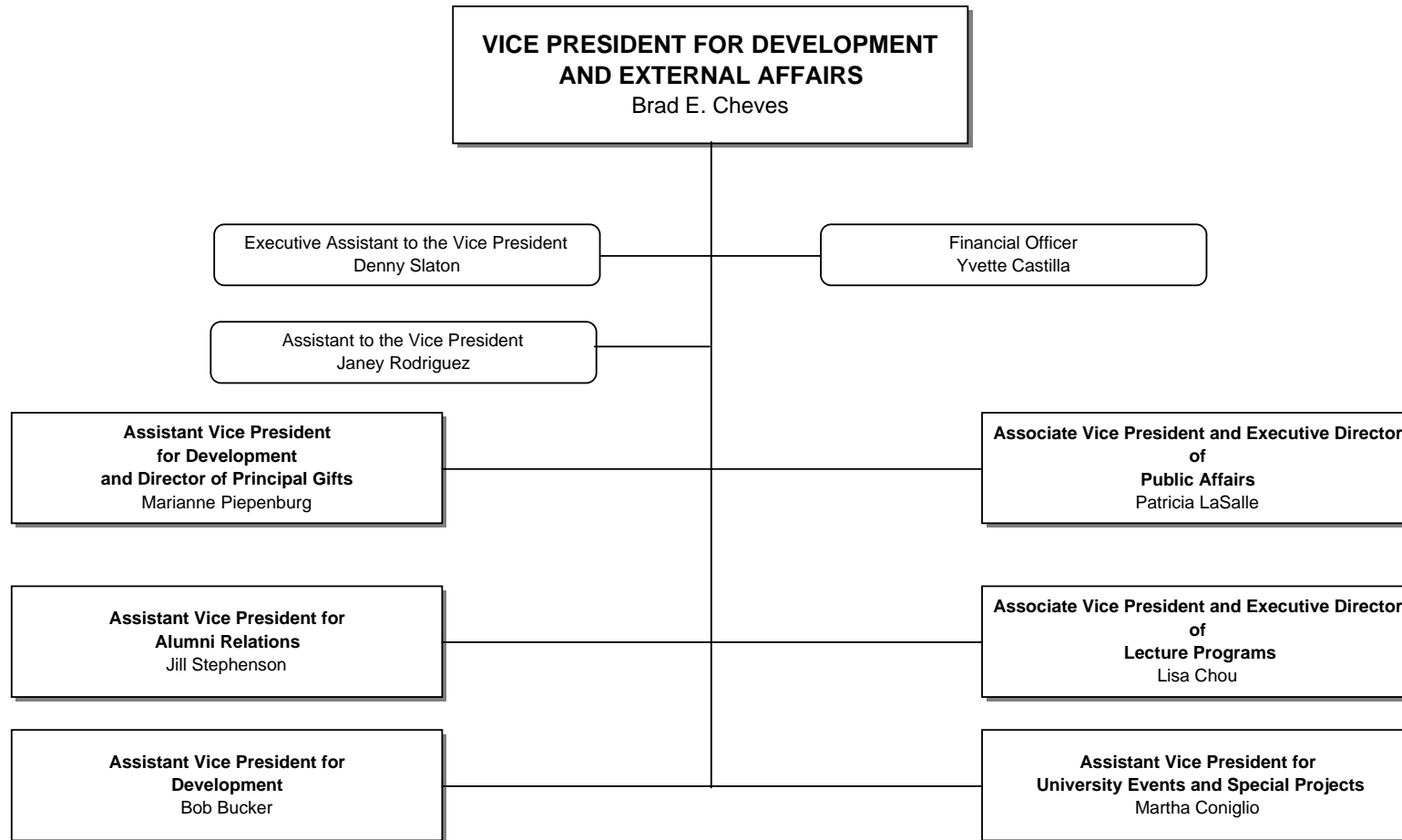

**VICE PRESIDENT FOR  
STUDENT AFFAIRS AND DIRECTOR OF  
CHURCH RELATEDNESS**  
James E. Caswell

**Assistant Vice President for Student Affairs and  
Dean of Student Life**  
Denita Siscoe

**Assistant Vice President for Student Affairs and  
Director of Residence Life  
and Student Housing**  
Douglas Hallenbeck

**Director of Health Services**  
Patrick Hite

**Director of Wellness Program**  
Peter Gifford